

THE ARCHIPELAGO

SCALE 1" = 50'
SHEET 2 OF 2

SEWALL'S POINT, MARTIN COUNTY, FLA.

Sheet No. 2

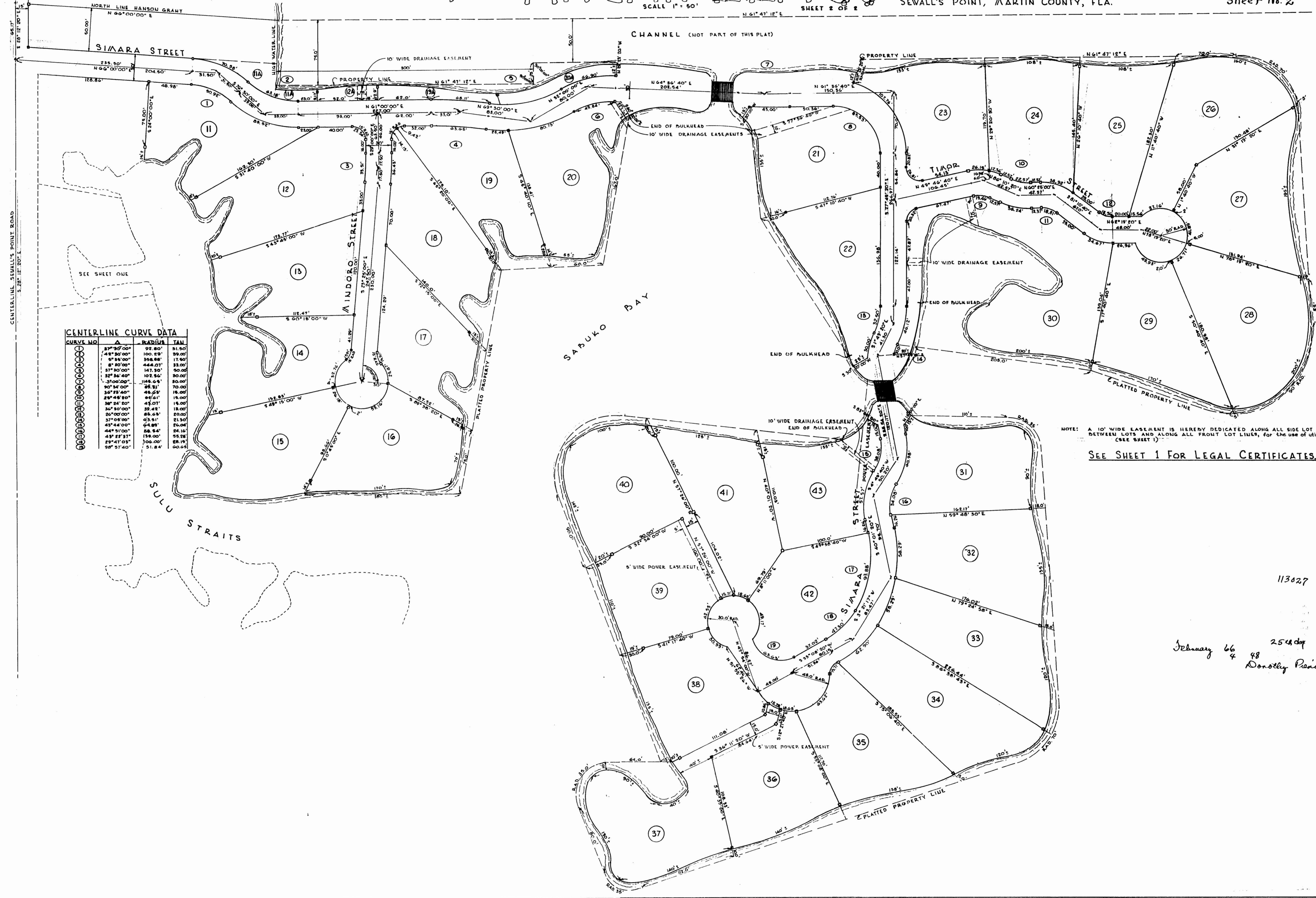

CENTERLINE CURVE DATA

CURVE NO.	Δ	RADIUS	TAN
1	37° 30' 00"	92.80'	31.50'
2	41° 30' 00"	100.25'	39.00'
3	37° 30' 00"	92.80'	31.50'
4	8° 30' 00"	444.07'	33.00'
5	37° 30' 00"	147.30'	50.00'
6	32° 30' 00"	107.50'	30.00'
7	37° 30' 00"	146.68'	50.00'
8	30° 34' 00"	65.93'	20.00'
9	30° 34' 00"	65.93'	20.00'
10	29° 48' 30"	65.61'	18.00'
11	38° 24' 30"	47.07'	16.00'
12	34° 30' 00"	39.42'	13.00'
13	26° 00' 00"	25.63'	20.00'
14	37° 08' 00"	63.51'	21.50'
15	43° 44' 00"	64.89'	20.00'
16	44° 51' 00"	58.54'	24.10'
17	43° 22' 37"	136.00'	55.78'
18	23° 47' 03"	100.00'	28.18'
19	38° 57' 40"	51.84'	60.69'

NOTE: A 10' WIDE EASEMENT IS HEREBY DEDICATED ALONG ALL SIDE LOT LINES BETWEEN LOTS AND ALONG ALL FRONT LOT LINES, FOR THE USE OF UTILITIES ONLY. (SEE SHEET 1)

SEE SHEET 1 FOR LEGAL CERTIFICATES.

113027

February 6 4 88
Donnelly Pance